

DATE 7/6/2018
 SIGN [Signature]
 SIGN [Signature]
 NOTE: structure height not to exceed feet from control point of lot.

	I	II
A	93'	24'
B	100'6"	20'
C	78'	26'
D	60'	39'6"

AS BUILT
 DATE 11/30/18
 [Signature]

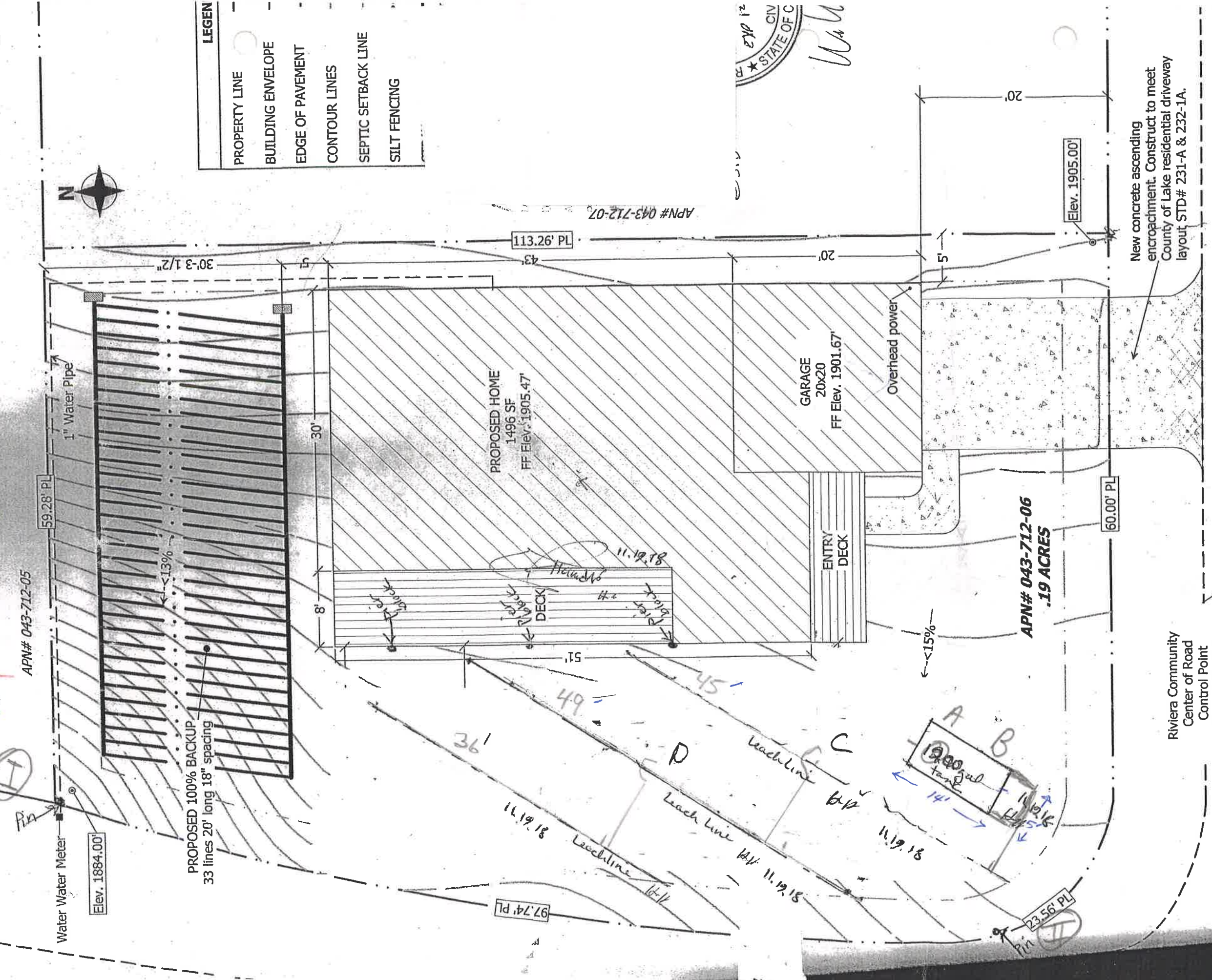

LEGEND

PROPERTY LINE
BUILDING ENVELOPE
EDGE OF PAVEMENT
CONTOUR LINES
SEPTIC SETBACK LINE
SILT FENCING

TENAYA W/
PLOT PLAN
 (Scale 1"=10')

New concrete ascending encroachment. Construct to meet County of Lake residential driveway layout STD# 231-A & 232-1A.

Riviera Community Center of Road Control Point Elev. 1905.00' (see sheet 9 for elevations)